

02/23/2024

Garney Construction
Attn: Andrew Beck
3360 FM 2933
McKinney, TX 75071

FILED FOR RECORD
at 1:00 o'clock P M

MAR 12 2024

BECKY LANDRUM
County Clerk, Hunt County, Tex.
By 

Project: Lake Ralph Hall Segment 50
RE: Request for Road Closure for CR 4825 Road Crossing

Dear Andrew,
Carstensen Contracting, Inc. (CCI) is submitting this letter as a request for permission from Hunt Co. to cross CR 4825 as part of the Lake Ralph Hall Pipeline project.

CCI will be crossing the road per the attached project plans and specifications. Traffic on CR 4825 will be re-routed during the crossing work per proper TXDOT traffic detour signage. The work is expected to take approx. three days. During this time, the detour will be in place. The detour will be removed promptly after completion of the crossing. CCI will notify residents in the vicinity of the closure to inform them of the closure and detour in advance of the work.

If you have any questions or concerns with this request, please contact me at 701-388-5149 or kwurpts@ccimnn.net.

Respectfully,

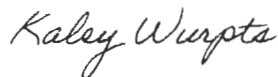

Kaley Wurpts
Project Manager
Carstensen Contracting, Inc.

Attachments: Aerial Map of Road Closure Area
Project P&P of Road Crossing
Project Cross Section Detail of Road Crossing
Proposed Traffic Control Plan for Closure

Aerial Map

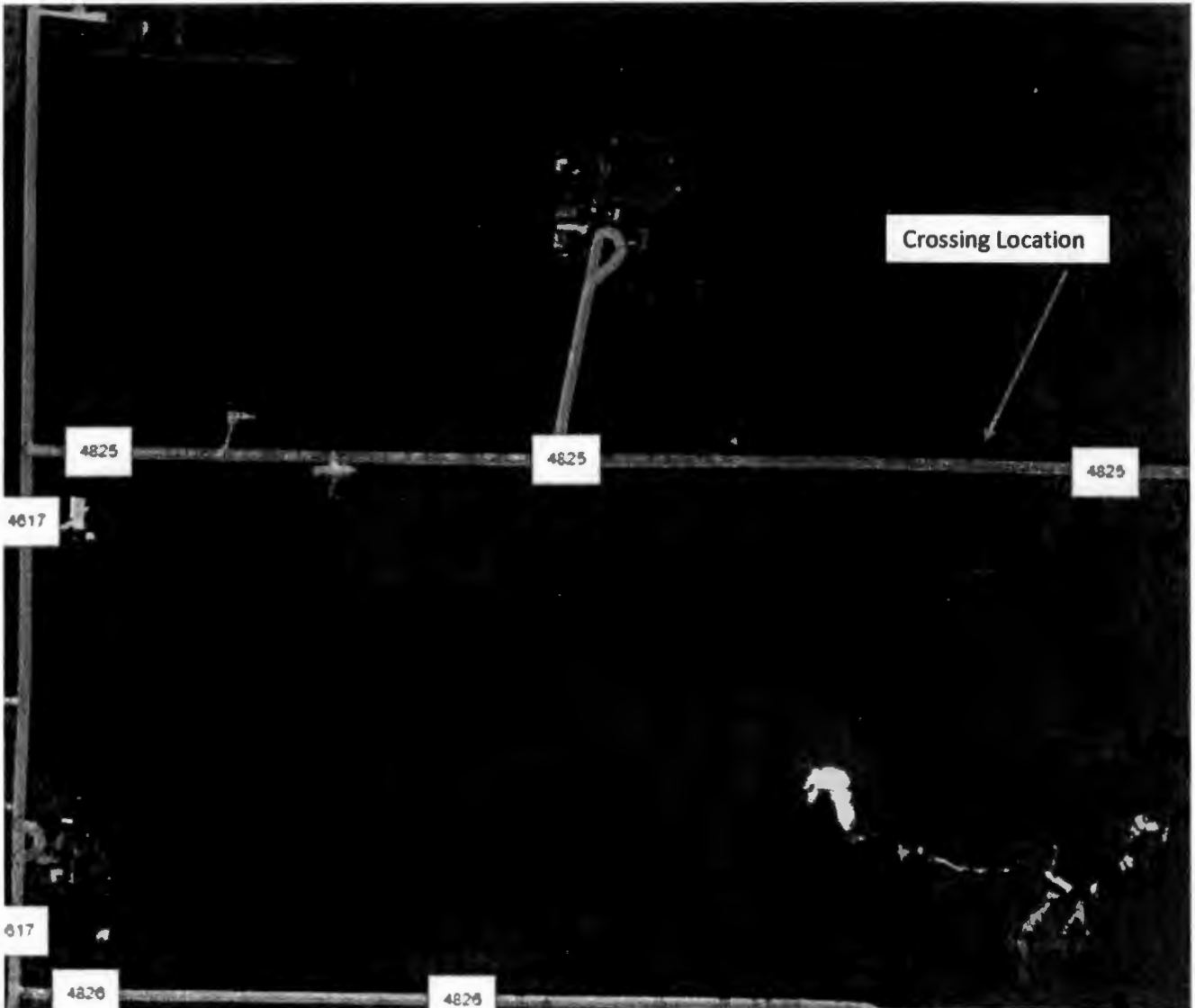

NO.	DATE	BY	CHKD.	REVISIONS

JOB NO. 001
 SCALE AS SHOWN
 DATE 04/15/10
 DESIGNED BY JLL
 CHECKED BY TSS
 APPROVED BY SW



UP1 PER TRINITY REGIONAL WATER PURIFICATION
 LAKE RALPH HALL RAW WATER PIPELINE
 60" PIPELINE - HWY 34 TO CR 4823
 PIPELINE PLAN AND PROFILE
 STA 5253+00 TO STA 5284+00



BLACK & VEATCH
 Texas Registered Engineering Firm #128

Project Plan and Profile

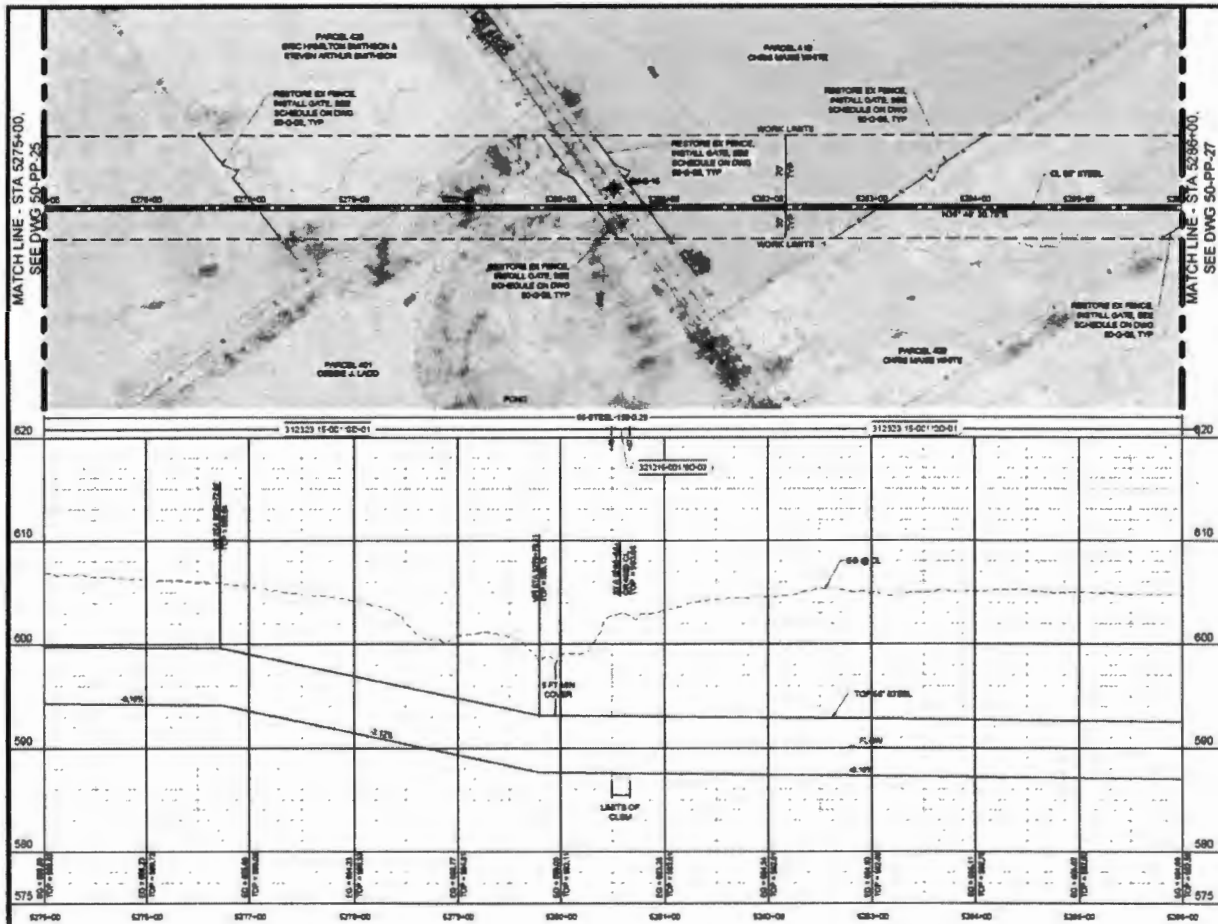

Project Cross Section Detail of Road Crossing

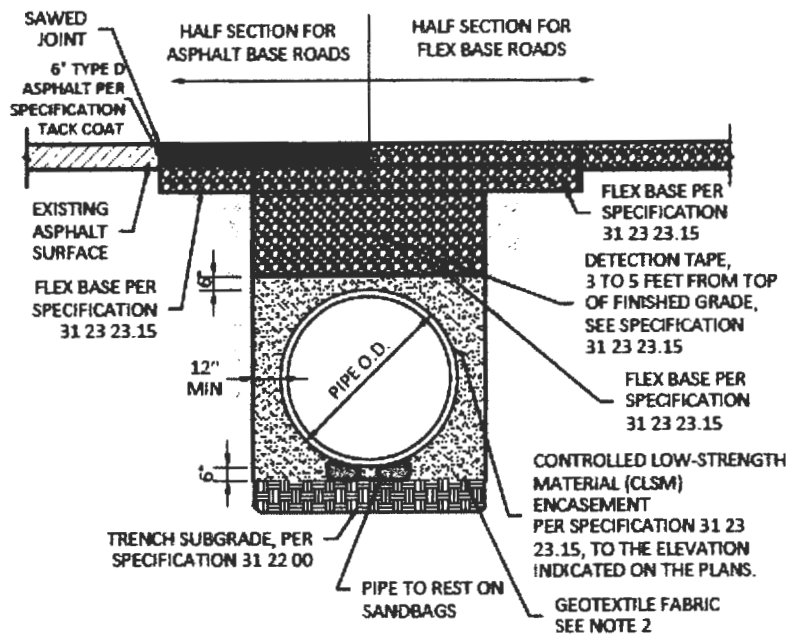

NOTES:

1. SEE TRENCH AND BACKFILL EMBEDMENT SPECIFICATION 31 23 23.15 FOR ADDITIONAL REQUIREMENTS.
2. INSTALLATION OF GEOTEXTILE FABRIC WHERE REQUIRED PER SPECIFICATION, AS APPROVED BY THE OWNER'S DESIGNATED REPRESENTATIVE IN THE FIELD.

**ASPHALT AND FLEX BASE ROAD CUT
REPAIR DETAIL - 32 12 16 - 001**

Detour 5

CR 4825

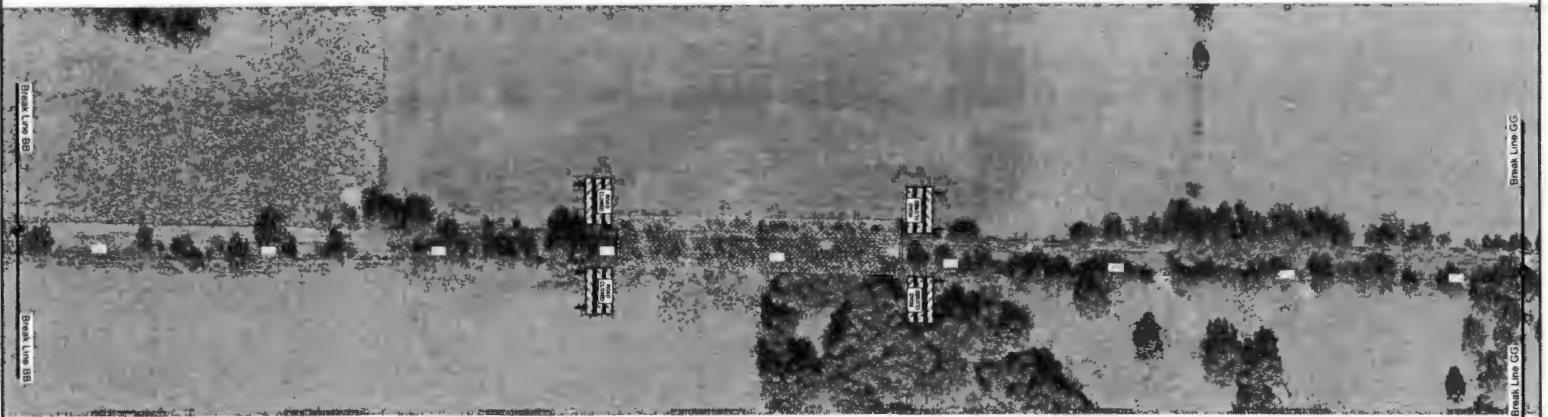

AWP Safety
4244 Mount Pleasant Street NW
North Canton, OH 44720
800-343-2650
330-677-7405
www.awpsafety.com

Project: Carstensen Contracting - Segment 60 - Wolfe City, TX

Comments:
All signs & devices shall be placed in accordance with the latest provisions of the Texas Department of Transportation (TXDOT), with respect to applicable provisions from Wolfe City TX.

Access to residential and commercial driveways to be maintained at all times.
Flaggers shall be trained in safe temporary traffic control practices.
Flaggers shall remain in constant communications, via two-way radio, at all times.

Date: 11/13/2023

Author: S. Elder

Reviewer:

Notes:

- Sign spacing may be adjusted to fit field conditions.
- Buffer space may be eliminated or modified to fit field conditions.
- Roads with no posted speed limit have been designed for 30 mph.
- Road Work Ahead signs shall be placed on all cross streets intersecting within the advance signing. The signs should be placed a minimum of 100 feet in advance of the intersection.

Legend

- Portable Sign Stand
- Type III Barricade
- Work Area

PLANS ARE
NOT TO SCALE



Sheet 26 of 35

Detour 5

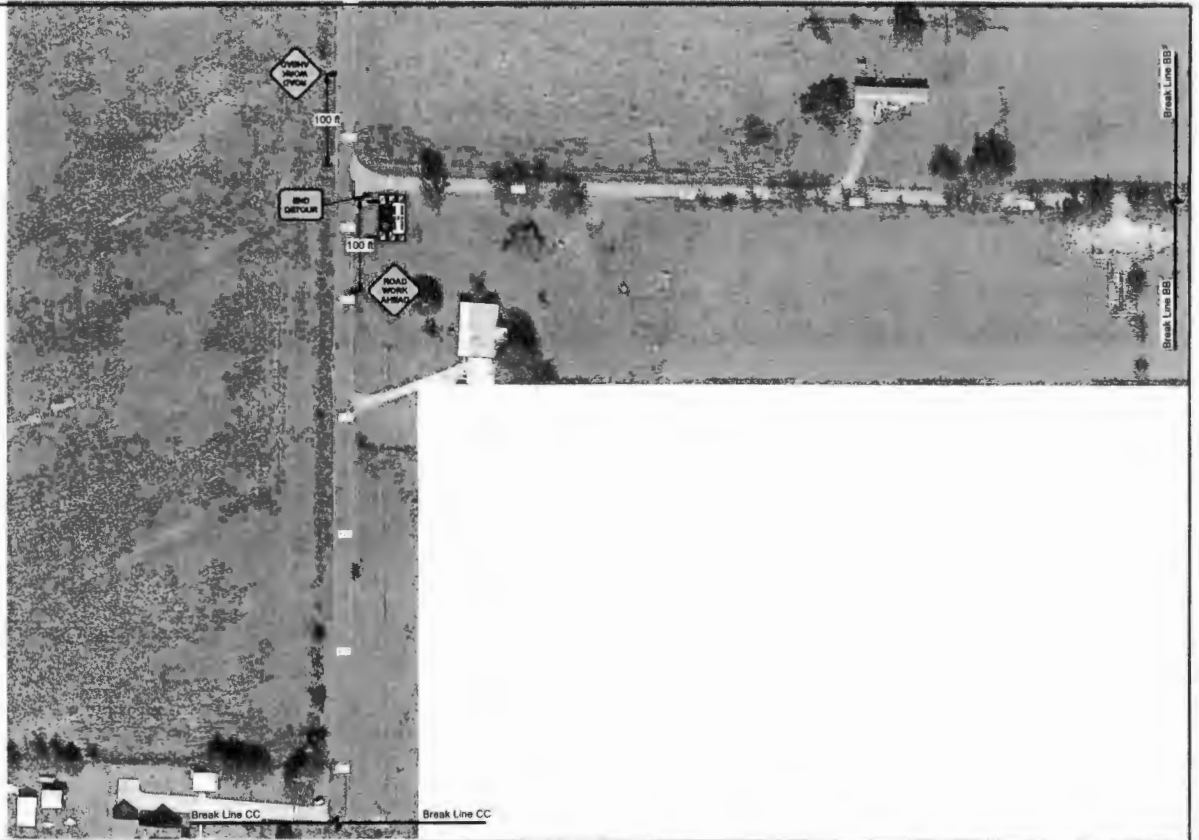

AWP Safety
 4244 Mount Pleasant Street NW
 North Canton, OH 44720
 800-343-2850
 330-677-7405
 www.awpsafety.com

Project: Carstensen Contracting - Segment 00 - Wolfe City, TX
Comments:
 All signs & devices shall be placed in accordance with the latest provisions of the Texas Department of Transportation (TXDOT), with respect to applicable provisions from Wolfe City TX.
 Access to residential and commercial driveways to be maintained at all times.
 Flaggers shall be trained in safe temporary traffic control practices.
 Flaggers shall remain in constant communications, via two-way radio, at all times.

Date: 11/13/2023
Author: S. Elder
Reviewer:
Notes:
 -Sign spacing may be adjusted to fit field conditions.
 -Buffer space may be eliminated or modified to fit field conditions.
 -Roads with no posted speed limit have been designed for 30 mph.
 -Road Work Ahead signs shall be placed on all cross streets intersecting within the advance signing. The signs should be placed a minimum of 100 feet in advance of the intersection.

Legend	
	Portable Sign Stand
	Type III Barricade
	Work Area

PLANS ARE NOT TO SCALE

 Sheet 29 of 35

Detour 5



AWP Safety
 4244 Mount Pleasant Street NW
 North Canton, OH 44720
 800-343-2650
 330-677-7405
 www.awpsafety.com

Project: Carstensen Contracting - Segment 80 - Wolfe City, TX
Comments:
 All signs & devices shall be placed in accordance with the latest provisions of the Texas Department of Transportation (TxDOT), with respect to applicable provisions from Wolfe City TX.
 Access to residential and commercial driveways to be maintained at all times.
 Flaggers shall be trained in safe temporary traffic control practices.
 Flaggers shall remain in constant communications, via two-way radio, at all times.

Date: 11/13/2023
Author: S. Eklar
Reviewer:
Notes:
 -Sign spacing may be adjusted to fit field conditions.
 -Buffer space may be eliminated or modified to fit field conditions.
 -Roads with no posted speed limit have been designed for 30 mph.
 -Road Work Ahead signs shall be placed on all cross streets intersecting within the advance signing. The signs should be placed a minimum of 100 feet in advance of the intersection.

Legend	
	Portable Sign Stand
	Type III Barricade
	Work Area

PLANS ARE NOT TO SCALE

Sheet 30 of 35

Detour 5



AWP Safety
 4244 Mount Pleasant Street NW
 North Canton, OH 44720
 800-343-2650
 330-677-7405
 www.awpsafety.com

Project: Carstensen Contracting - Segment 50 - Wolfe City, TX
Comments:
 All signs & devices shall be placed in accordance with the latest provisions of the Texas Department of Transportation (TXDOT), with respect to applicable provisions from Wolfe City, TX.
 Access to residential and commercial driveways to be maintained at all times.
 Flaggers shall be trained in safe temporary traffic control practices.
 Flaggers shall remain in constant communications, via two-way radio, at all times.

Date: 11/13/2023
Author: S. Elder
Reviewer:
Notes:
 -Sign spacing may be adjusted to fit field conditions.
 -Buffer space may be eliminated or modified to fit field conditions.
 -Roads with no posted speed limit have been designed for 30 mph.
 -Road Work Ahead signs shall be placed on all cross streets intersecting within the advance signing. The signs should be placed a minimum of 100 feet in advance of the intersection.

Legend	
	Portable Sign Stand
	Type III Barricade
	Work Area

PLANS ARE NOT TO SCALE

 Sheet 31 of 35

Detour 5



AWP Safety
 4244 Mount Pleasant Street NW
 North Canton, OH 44720
 800-343-2650
 330-677-7405
 www.awpsafely.com

Project: Caratensen Contracting - Segment 60 - Wolfe City, TX
Comments:
 All signs & devices shall be placed in accordance with the latest provisions of the Texas Department of Transportation (TXDOT), with respect to applicable provisions from Wolfe City TX.
 Access to residential and commercial driveways to be maintained at all times.
 Flaggers shall be trained in safe temporary traffic control practices.
 Flaggers shall remain in constant communications, via two-way radio, at all times.

Date: 11/13/2023
Author: S. Elder
Reviewer:
Notes:
 -Sign spacing may be adjusted to fit field conditions.
 -Buffer space may be eliminated or modified to fit field conditions.
 -Roads with no posted speed limit have been designed for 30 mph.
 -Road Work Ahead signs shall be placed on all cross streets intersecting within the advance signing. The signs should be placed a minimum of 100 feet in advance of the intersection.

Legend	
	Portable Sign Stand
	Type III Barricade
	Work Area

PLANS ARE NOT TO SCALE

Sheet 32 of 35

Detour 5

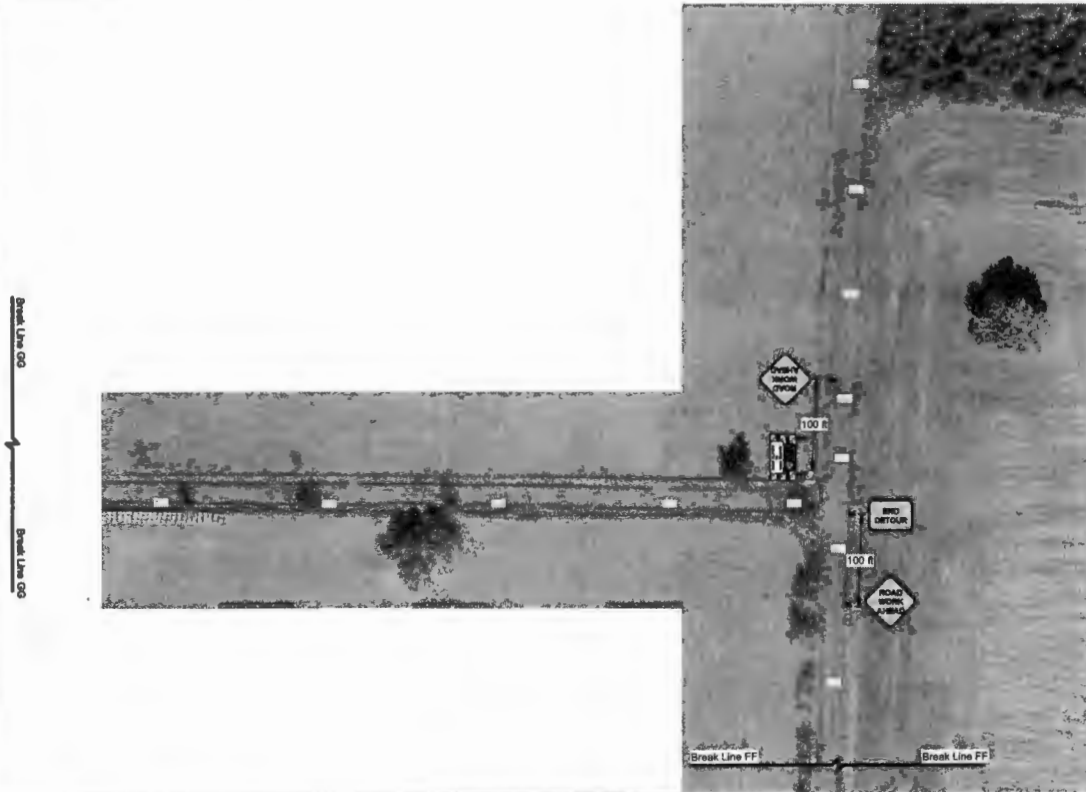

AWP Safety
 4244 Mount Pleasant Street NW
 North Canton, OH 44720
 800-343-2650
 330-677-7405
 www.awpsafety.com

Project: Carstensen Contracting - Segment 60 - Wolfe City, TX

Comments:
 All signs & devices shall be placed in accordance with the latest provisions of the Texas Department of Transportation (TXDOT), with respect to applicable provisions from Wolfe City, TX.

Access to residential and commercial driveways to be maintained at all times.
 Flaggers shall be trained in safe temporary traffic control practices.
 Flaggers shall remain in constant communications, via two-way radio, at all times.

Date: 11/13/2023

Author: S. Elder

Reviewer:

Notes:

- Sign spacing may be adjusted to fit field conditions.
- Buffer space may be eliminated or modified to fit field conditions.
- Roads with no posted speed limit have been designed for 30 mph.
- Road Work Ahead signs shall be placed on all cross streets intersecting within the advance signing. The signs should be placed a minimum of 100 feet in advance of the intersection.

Legend

- ▲ Portable Sign Stand
- Type III Barricade
- Work Area

PLANS ARE
 NOT TO SCALE



Sheet 33 of 35